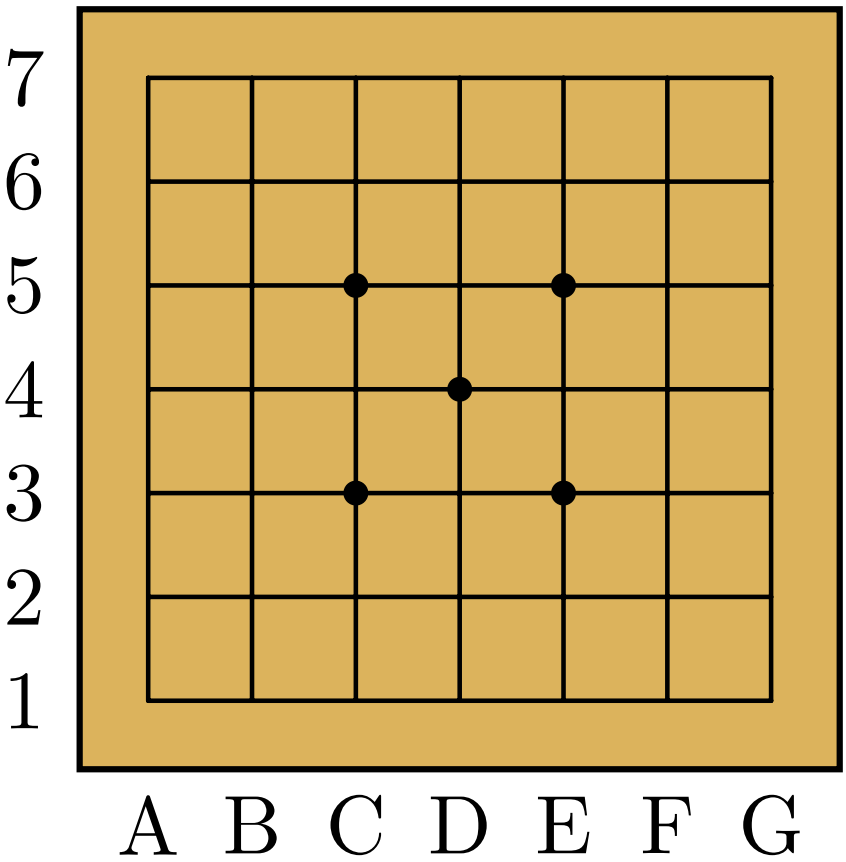

A game on a 7x7 board, with comments.

```
\documentclass[border=0.5cm]{standalone}
\usepackage{animate}
\usepackage[kernel = lua]{../../latex/pgf-go}


\pgfgoset{goban = {background = {fill = {color = pgfgo}}, label = {at = {south, west}}}}


\begin{document}
    \sgfanimation[
            comments = {true, height = 5em},
            goban = {captures},
            animate = {controls, loop}
        ]{commented.sgf}
\end{document}
```