

Problem 1: Black to play
Black to kill.

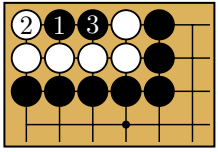

Variation 1
1: Tesuji. Correct: the vital point.

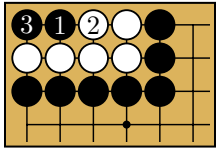

Variation 2
1: Tesuji. Correct: the vital point.
3: White has only one eye.

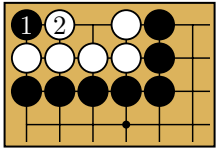

Variation 3
1: Bad move. Wrong: White lives.

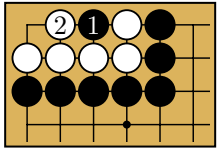

Variation 4
1: Wrong.

```
\documentclass[border=0.5cm, varwidth=17cm]{standalone}
\usepackage[kernel = lua]{../../latex/pgf-go}


\pgfgoset{goban = {background = {fill = {color = pgfgo}}}}


\begin{document}
    \sgfproblem[title = Problem 1]{problem.sgf}
\end{document}
```