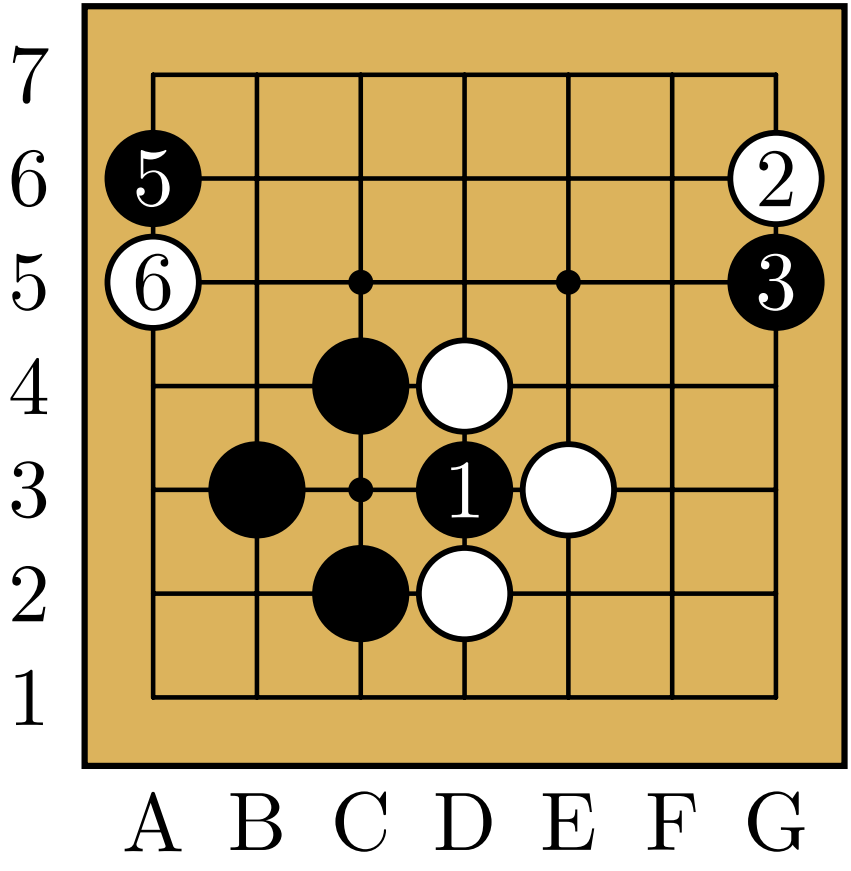

7 at 1. Prisoners: Black 2, White 1.

```
\documentclass[border=0.5cm, varwidth=8cm]{standalone}
\usepackage[kernel = lua]{../../latex/pgf-go}


\pgfgoset{goban = {background = {fill = {color = pgfgo}}, label = {at = {south, west}}}}


\begin{document}
    \begin{goban}[7, captures, notes]
        \stones[b]{B3, C2, C4}
        \stones[w]{C3, D2, D4, E3}
        \moves{D3, G6, G5, C3, A6, A5}
        \moves{D3} % 7 retakes the ko.
    \end{goban}

    \smallskip
    \pgfgomovenotes. Prisoners: Black \pgfgoprisoners{b}, White \pgfgoprisoners{w}.
\end{document}
```