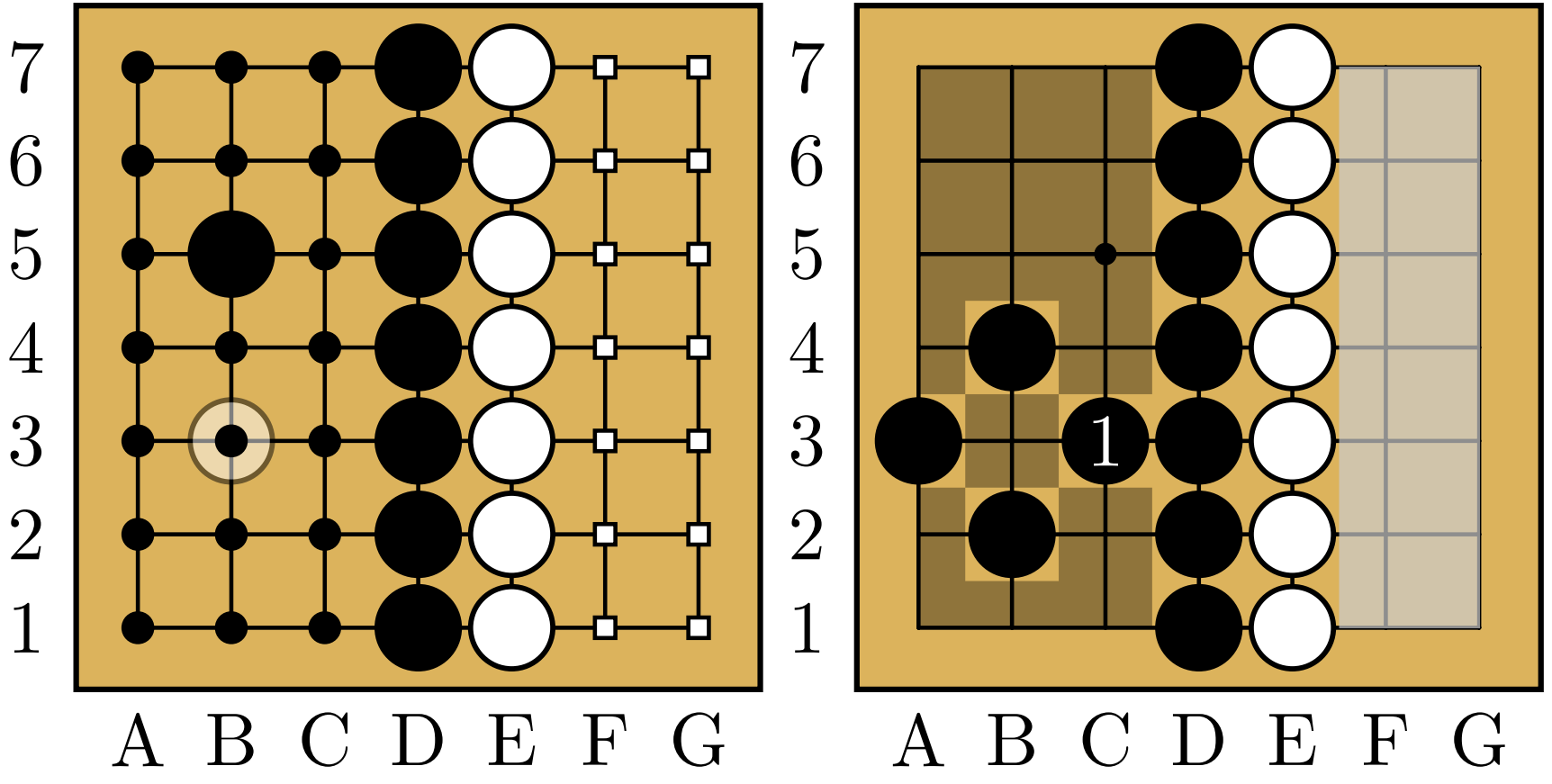

Black 18, White 20.5.

```
\documentclass[border=0.5cm, varwidth=12cm]{standalone}
\usepackage[kernel = lua]{../../latex/pgf-go}


\pgfgoset{goban = {background = {fill = {color = pgfgo}}, label = {at = {south, west}}}}


\begin{document}
    \begin{goban}[7]
        \stones[b]{D1:7, B5}
        \stones[w]{E1:7}
        \prisoner[w]{B3}
        \territory{auto}
    \end{goban}
    \begin{goban}[7, captures]
        \stones[b]{D1:7, A3, B2, B4}
        \stones[w]{E1:7, B3}
        \moves{C3}
        \territory[draw = fill]{auto}
    \end{goban}

    \smallskip
    Black \pgfgoscore{b}, White \pgfgoscore[komi = 6.5]{w}.
\end{document}
```