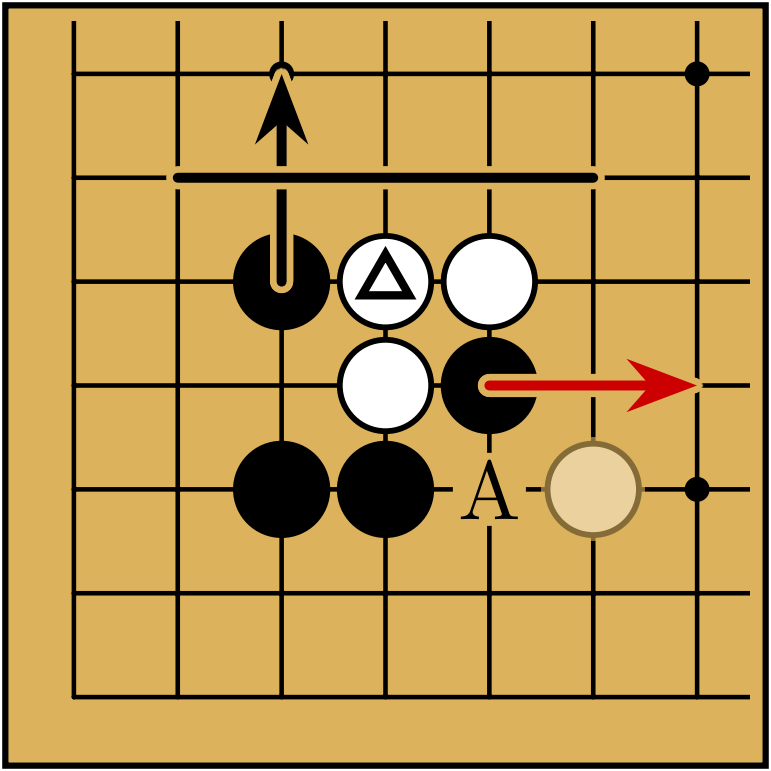
A

```
\documentclass[border=0.5cm]{standalone}
\usepackage{../../latex/pgf-go}


\pgfgoset{goban = {background = {fill = {color = pgfgo}}}}


\begin{document}
    \begin{goban}[9, partial = A1:G7]
        \stones[b]{C3, D3, E4, C5}
        \stones[w]{D4, D5, E5, F3}
        \marks[dim]{F3}
        \arrow{C5}{C7}
        \arrow[color = red!80!black]{E4}{G4}
        \line{B6}{F6}
        \marks[triangle]{D5}
        \marks[custom = A]{E3}
    \end{goban}
\end{document}
```