Problems from the Igo Hatsuyōron

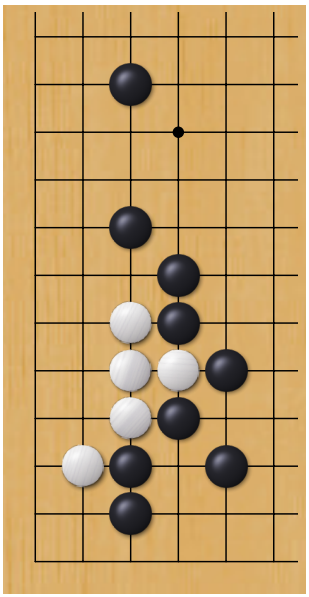

Problem 1: Black to play

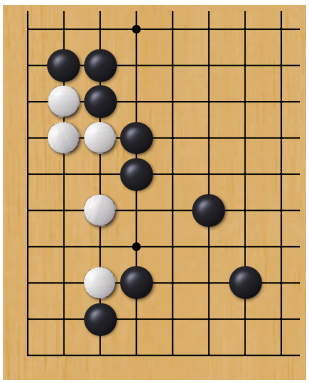

Problem 2: Black to play

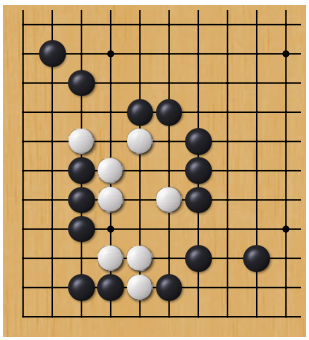

Problem 3: Black to play

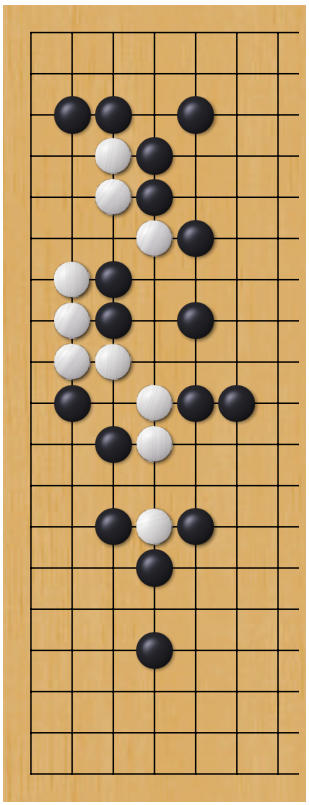

Problem 6: Black to play

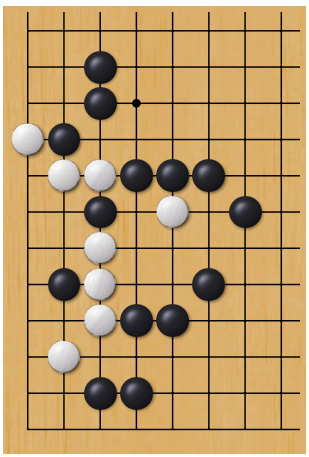

Problem 7: Black to play

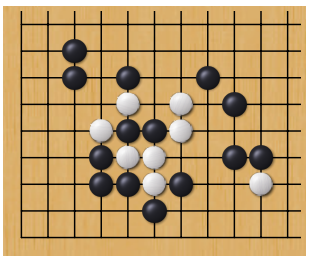

Problem 9: Black to play

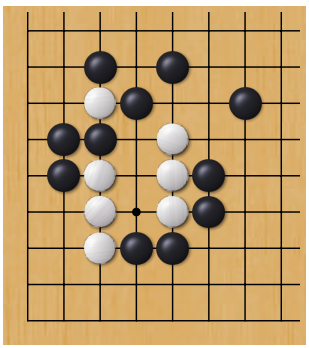

Problem 10: Black to play

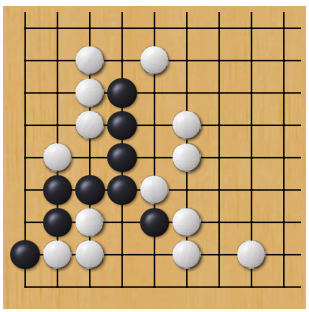

Problem 11: Black to play

```
\documentclass[border=0.5cm, varwidth=17cm]{standalone}
\usepackage[kernel = lua]{../../latex/pgf-go}

% hatsuyoron.sgf: problems of the Igo Hatsuyoron (Inoue Dosetsu Inseki, 1713), one game tree per
% problem, with the position only (no solutions). The numbers are those of the file.


\pgfgoset{profile = shell}


\begin{document}
    \section*{Problems from the Igo Hatsuy\=oron}
    \sgfproblem[
            game = {1:3, 6, 7, 9:11},
            to play = black,
            comments = false,
            layout = {columns = 4, fit}
        ]{hatsuyoron.sgf}
\end{document}
```