Maeda Nobuaki – Segoe Kensaku

Black: Maeda Nobuaki 6d. White: Segoe Kensaku 7d. Komi 4.5. Played in 1940.

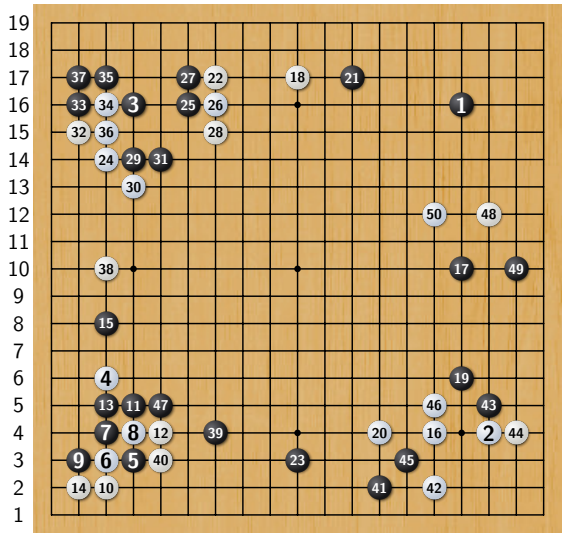

Diagram 1 (1–50)

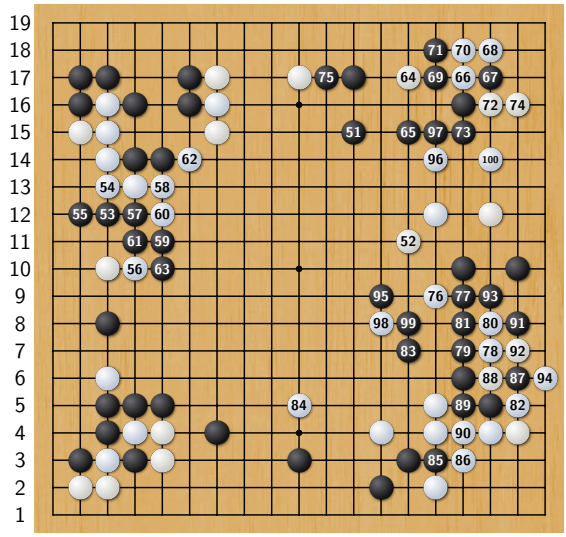

Diagram 2 (51–100)

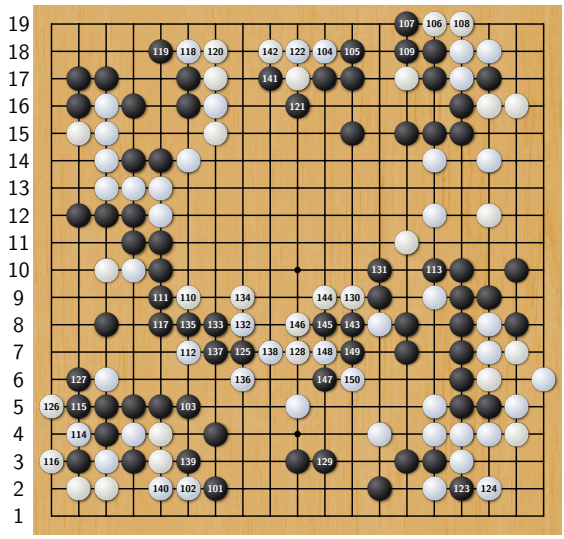

Diagram 3 (101–150)

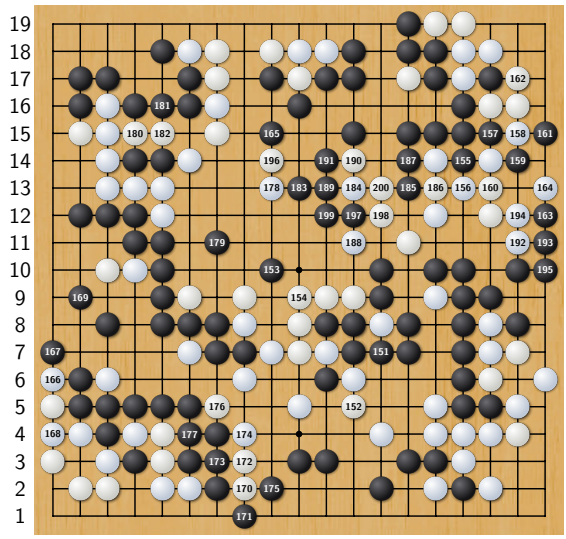

Diagram 4 (151–200)

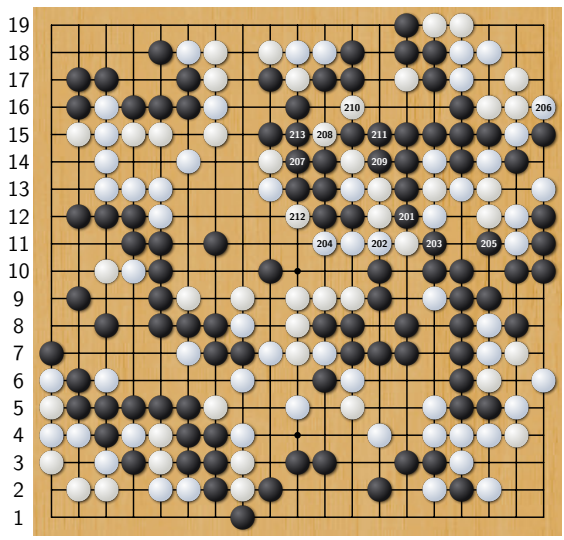

Diagram 5 (201–213)

Result: Black wins by resignation

```
\documentclass[border=0.5cm, varwidth=15cm]{standalone}
\usepackage[kernel = lua]{../../latex/pgf-go}

% maeda-segoe.sgf: Maeda Nobuaki against Segoe Kensaku, 1940 (moves only). With a name, the file
↪  is
% written only once.
\pgfgodefinesgf{game}{maeda-segoe.sgf}
\pgfgoset{profile = yunzi, goban = {label = {at = {south, west}}}}


\begin{document}
    \section*{\sgfinfo{game}{PB} -- \sgfinfo{game}{PW}}
    Black: \sgfinfo{game}{PB} \sgfinfo{game}{BR}.
    White: \sgfinfo{game}{PW} \sgfinfo{game}{WR}.
    Komi \sgfinfo{game}{KM}. Played in 1940.

    \medskip
    \sgfdiagrams[step = 50, goban = {captures}, layout = {columns = 2, fit}]{game}
\end{document}
```