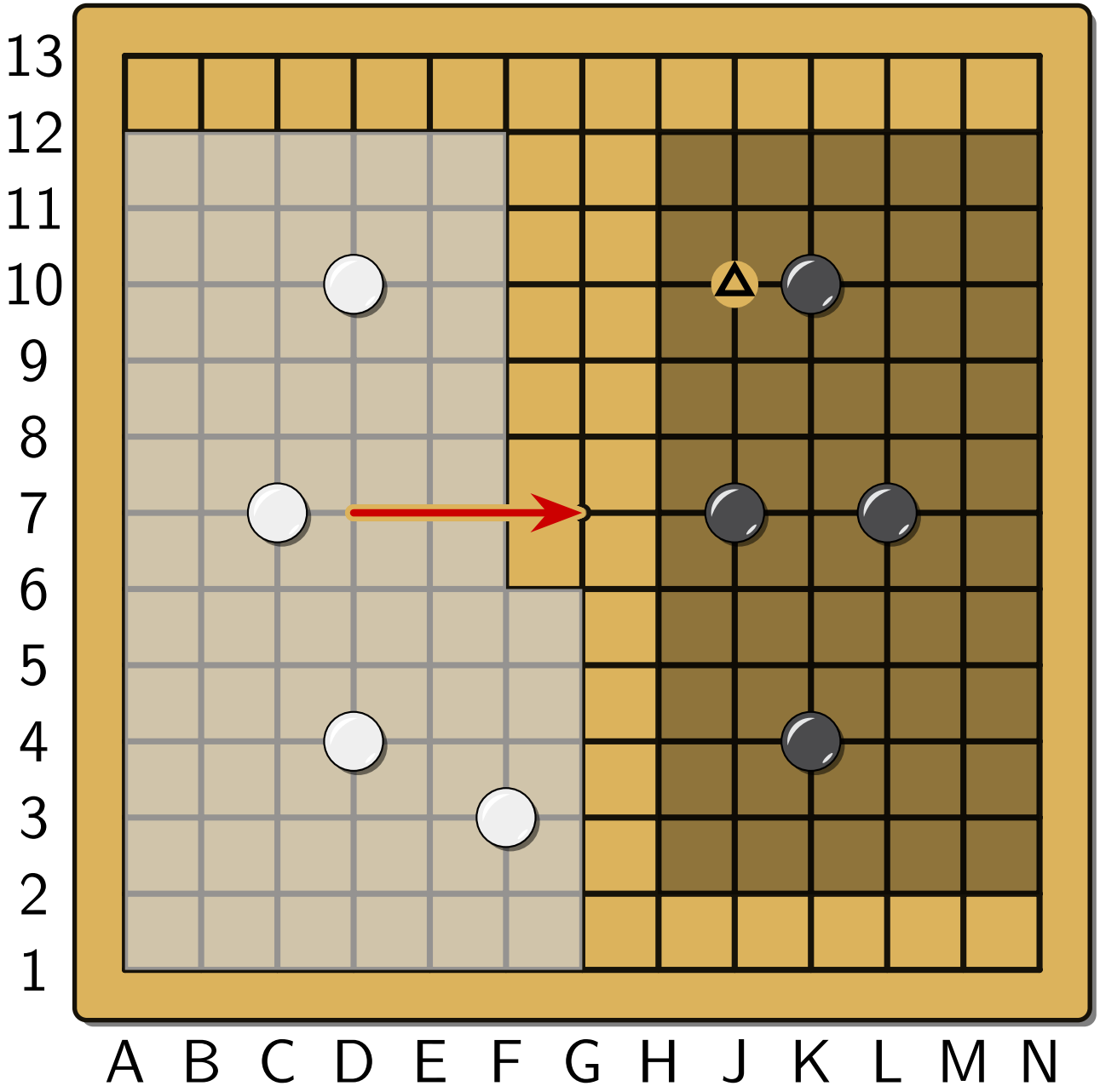

Black's framework: 50 squares; White's: 60. The triangle shows where White can reduce it.

```
\documentclass[border=0.5cm, varwidth=9cm]{standalone}
\usepackage{../../latex/pgf-go}


\pgfgoset{profile = pgfgo, goban = {13, label = {at = {south, west}}}}


\begin{document}
    % Each framework is a polygon given by its corners;
    %     pgf-go fills its squares and measures it.

    \begin{goban}
        \stones[b]{K4, K10, J7, L7}
        \stones[w]{D4, D10, C7, F3}
        \territory[b, draw = region]{J3, M3, M11, J11}
        \territory[w, draw = region]{B2, F2, F5, E5, E11, B11}
        \marks[triangle]{J10}
        \arrow{D7}{G7}
    \end{goban}

    \smallskip
    Black's framework: \pgfgoregion{b}{area} squares; White's: \pgfgoregion{w}{area}.
    The triangle shows where White can reduce it.
\end{document}
```