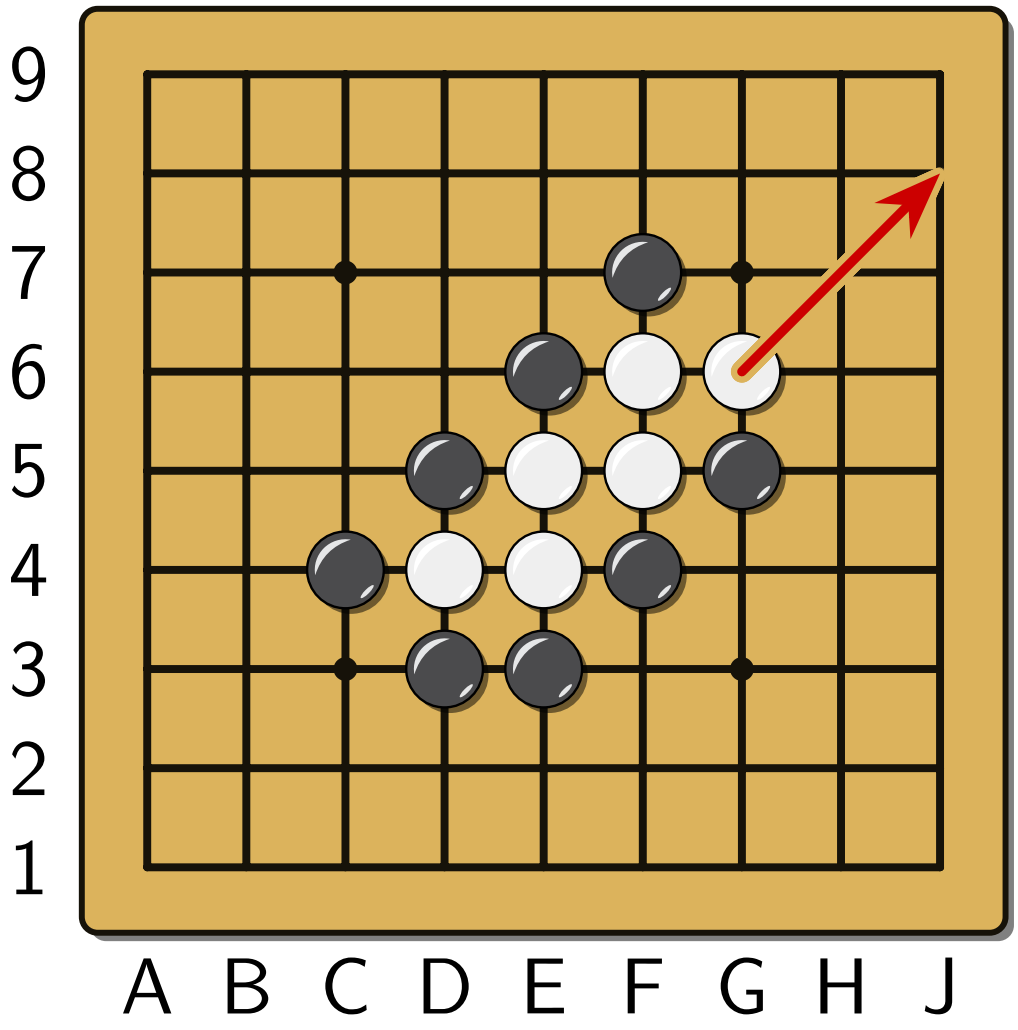

Black plays at G7 and White is in atari again: the chain keeps running towards the corner, where it is captured.

```
\documentclass[border=0.5cm, varwidth=8cm]{standalone}
\usepackage{../../latex/pgf-go}


\pgfgoset{profile = pgfgo, goban = {label = {at = {south, west}}}}


\begin{document}
    % A ladder (shicho): the white chain is a connected staircase
    %     (-|-, then -- for its last stone) and the black stones
    %     that chase it are two diagonals (--).
    % Each line is written with its ends only.

    \begin{goban}
        \stones[w]{D4 -|- F6 -- G6}
        \stones[b]{C4, D3, D5 -- F7, E3 -- G5}
        \arrow{G6}{I8}
    \end{goban}

    \smallskip
    Black plays at G7 and White is in atari again: the chain keeps running towards the corner,
    where it is captured.
\end{document}
```