Life and death

1. Black to kill.

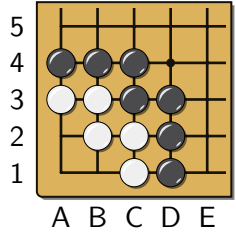

2. Black to live.

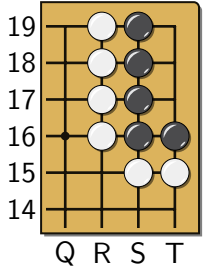

3. Black to kill.

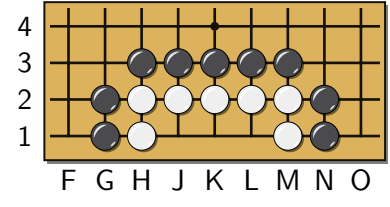

```
\documentclass[border=0.5cm, varwidth=17cm]{standalone}
\usepackage{../../latex/pgf-go}


\pgfgoset{profile = pgfgo, goban = {19, partial = auto, scale = 1.1, label = {at = {south,
↪  west}}}}


\begin{document}
    \section*{Life and death}
    % Problems drawn by hand, each one in another part of the board:
    %     partial = auto shows only the part that is used, with one more line.

    1. Black to kill. \quad 2. Black to live. \quad 3. Black to kill.
    \medskip

    \begin{pgfgolayout}[columns = 3, width = natural]
        \begin{goban}
            \stones[w]{A:B3, B:C2, C1}
            \stones[b]{A:C4, C3, D1:3}
        \end{goban}
        \begin{goban}
            \stones[b]{S16:19, T16}
            \stones[w]{R16:19, S:T15}
        \end{goban}
        \begin{goban}
            \stones[w]{H1:2, J:L2, M1:2}
            \stones[b]{G1:2, H:M3, N1:2}
        \end{goban}
    \end{pgfgolayout}
\end{document}
```