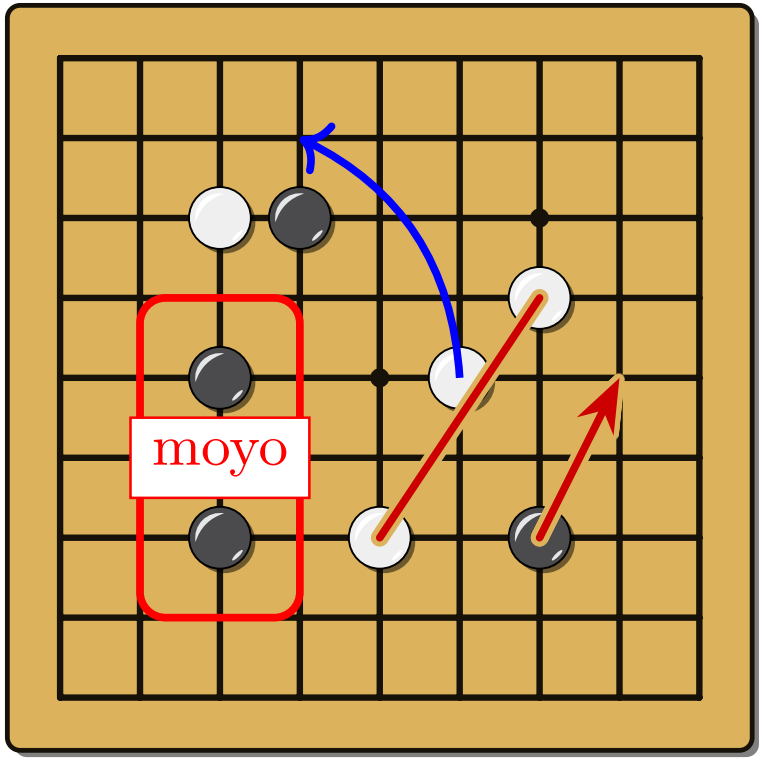

White runs with 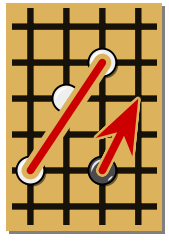; without the arrow and the line, the stones alone: 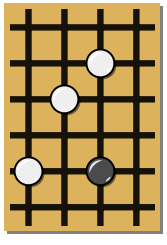.

```
\documentclass[border=0.5cm, varwidth=10cm]{standalone}
\usepackage[kernel = lua]{../../latex/pgf-go}


\pgfgoset{profile = pgfgo, view = {scale = 0.45}}


\begin{document}
    % Inside a goban, TikZ draws with the intersections of the board: (go cs:C3). The views
    % can leave out the arrows and the lines of pgf-go.

    \begin{goban}[9, name = plan]
        \stones[b]{C3, C5, D7, G3}
        \stones[w]{E3, F5, G6, C7}
        \draw[red, very thick, rounded corners] (go cs:B2) rectangle (go cs:D6);
        \node[red, fill = white, draw, font = \small] at (go cs:C4) {moyo};
        \draw[blue, very thick, ->] (go cs:F5) to[bend right] (go cs:D8);
        \arrow{G3}{H5}
        \line{E3}{G6}
    \end{goban}

    \medskip
    White runs with \pgfgoview{plan}{E2:H7}; without the arrow and the line, the stones
    alone: \pgfgoview[arrows = false, lines = false]{plan}{E2:H7}.
\end{document}
```