Game 1: Black – White

Result: B+0.5.

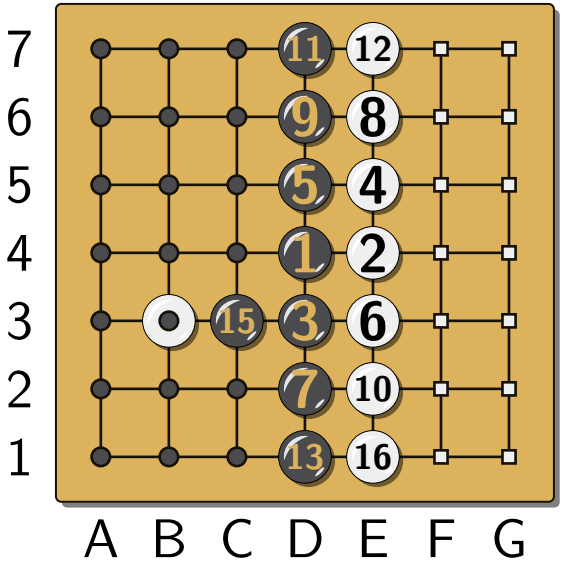

Diagram 1 (1–18)
Result: Black wins by 0.5 points (Black 21, White 20.5)

Game 2: Maeda Nobuaki – Segoe Kensaku

Result: B+R.

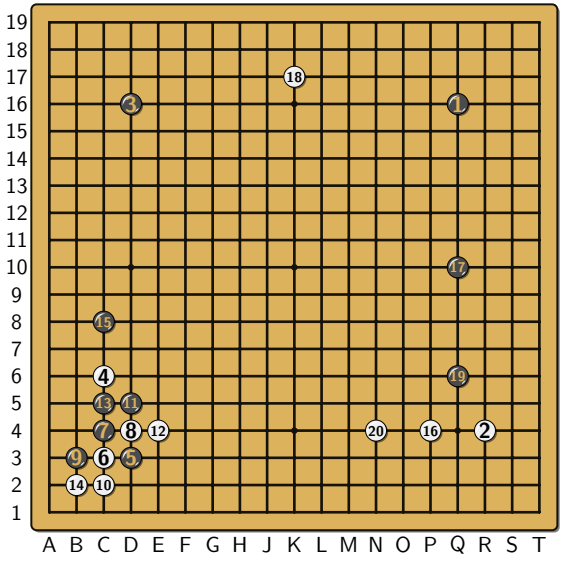

Diagram 1 (1–20)

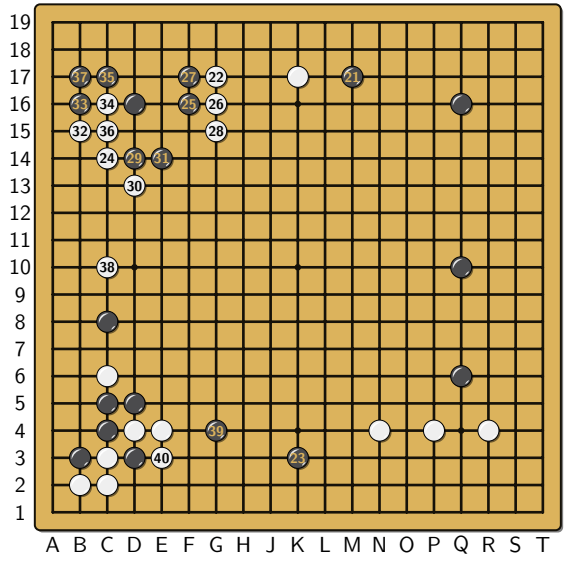

Diagram 2 (21–40)

```
\documentclass[border=0.5cm, varwidth=15cm]{standalone}
\usepackage[kernel = lua]{../../latex/pgf-go}

% games.sgf is a collection: several games in one file, one after the other. game chooses one of
↪  them;
% each game keeps its own board size.
\pgfgodefinesgf{games}{games.sgf}
\pgfgoset{profile = pgfgo, goban = {label = {at = {south, west}}}}


\begin{document}
    \foreach \g in {1, 2} {
        \subsection*{Game \g: \sgfinfo[game = \g]{games}{PB} -- \sgfinfo[game = \g]{games}{PW}}
        Result: \sgfinfo[game = \g]{games}{RE}.

        \medskip
        \sgfdiagrams[game = \g, step = 20, to = 40, layout = {columns = 2, fit}]{games}
    }
\end{document}
```