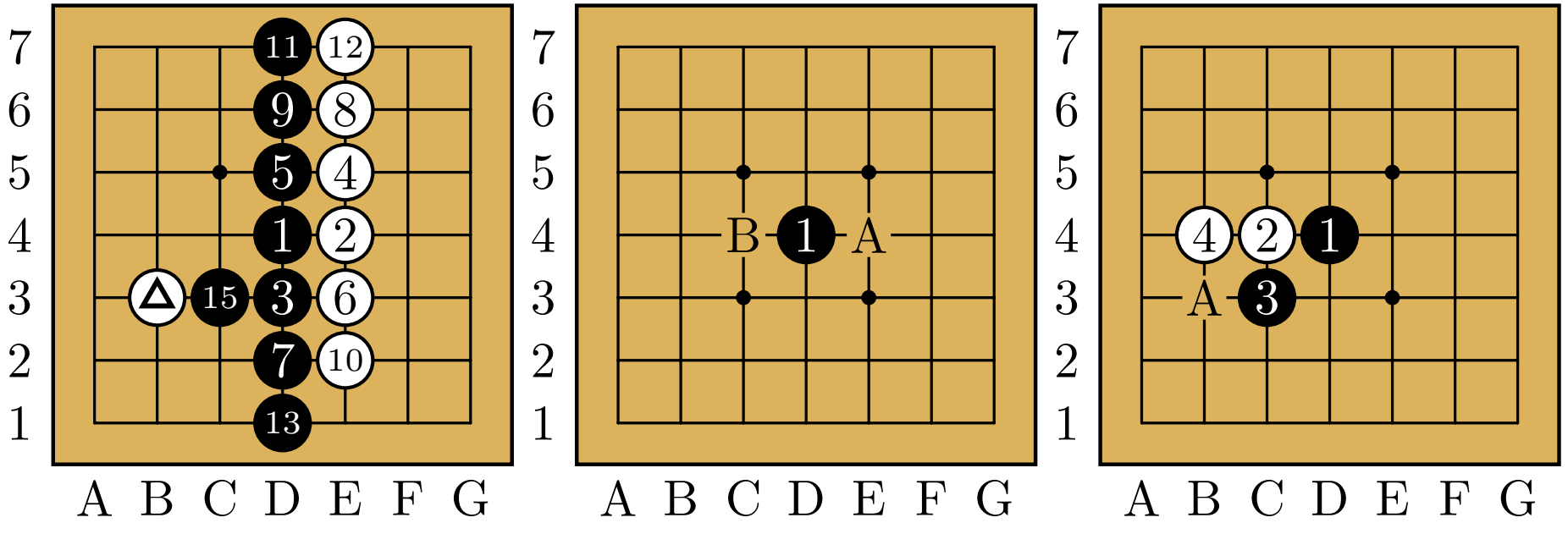
7 6 5 4 3 2 1
A B C D E F G
11 12 9 8 5 4 1 2 15 3 6 7 10 13
B 1 A
4 2 1 A 3

```
\documentclass[border=0.5cm]{standalone}
\usepackage[kernel = lua]{../../latex/pgf-go}


\pgfgodefinesgf{game}{commented.sgf}
\pgfgoset{goban = {background = {fill = {color = pgfgo}}, label = {at = {south, west}}}}


\begin{document}
    \begin{goban}[sgf size = game, captures]
        \sgf[to = 15]{game}
    \end{goban}
    \begin{goban}[sgf size = game]
        \sgf[to = 1, variations = children]{game}
    \end{goban}
    \begin{goban}[sgf size = game]
        \sgf[variation = 2]{game}
    \end{goban}
\end{document}
```